



Cranley Lodge 2 Cranley Road, Guildford GU1 2EH



**COLLINS**  
Independent Estate Agent







## Cranley Lodge 2 Cranley Road Guildford GU1 2EH

Asking price £210,000  
Leasehold

This unique and stylish apartment is found on the ground floor of this magnificent period building on the prestigious Cranley Road. The property benefits from original grand moulded ceilings and the buildings turret as a feature that neatly fits a dining room table. The previous owner gained approval to cleverly include a mezzanine level that serves as the sleeping area with storage. The open plan mezzanine looks down into the living space featuring a heated wood effect floor and incredible period oversized windows with stained glass. Other noteworthy features include use of a communal basement with laundry, great floor to ceiling storage, a small but well equipped kitchen, generous bathroom with shower and parking for residents and visitors on the sweeping shingled drive. Outside the gardens are lawned, enclosed and mature. There is an area of communal lawn and garden to the left side of the property. To summarise quirky, intriguing and well located.



- Ground floor conversion
- Full of character
- Electric heating
- Parking and communal gardens
- Highly regarded road
- Close to Upper High St, Stoke Park and Station
- EPC - F
- Council tax band - B







This imposing period conversion is located in a highly regarded and well established road close to the Upper High Street and station. Cranley Road is only a 10 minute walk to the Upper High Street and 7 minutes to London Road station (according to Google). Stoke Park is also a short walk with the Leisure centre being just across the park. This is a quiet location within close reach of the town centre with parking and a unique style of living space.



**COLLINS**

**Independent Estate Agent**

Parallel House, 32 London Road  
Guildford, Surrey GU1 2AB

Telephone | 01483 230 473  
info@collinsguildford.co.uk

[www.collinsguildford.co.uk](http://www.collinsguildford.co.uk)



## Cranley Road, Guildford, GU1

Approximate Area = 246 sq ft / 22.8 sq m

Limited Use Area(s) = 86 sq ft / 7.9 sq m

Total = 332 sq ft / 30.8 sq m

For identification only - Not to scale

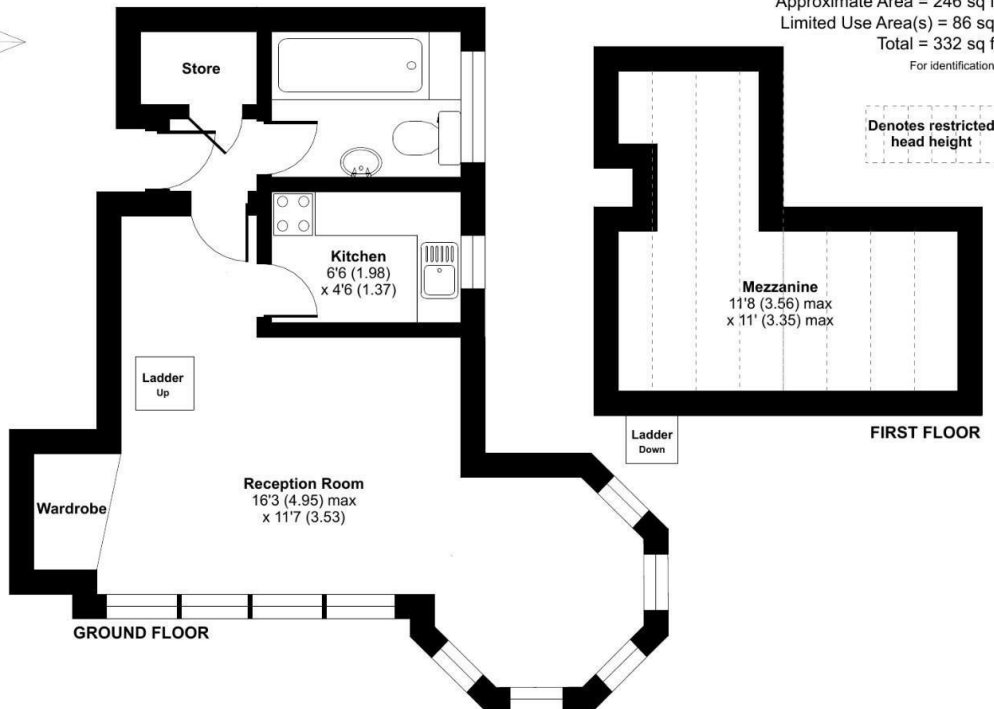

**Certified  
Property  
Measurer**

Floor plan produced in accordance with RICS Property Measurement Standards incorporating International Property Measurement Standards (IPMS2 Residential). © nchecon 2020.  
Produced for Mark Collins (Guildford) Limited. REF: 636994



Important Notice To Purchasers : We endeavour to make our sales particulars accurate and reliable, however they do not constitute or form part of an offer or any contract and none is to be relied upon as statements of representation or fact. The services and appliances listed in this specification have not been tested by us and no guarantees as to their operating ability or efficiency are given. All measurements have been taken as a guide to prospective buyers only, and are not precise. If you require clarification on further information on any points, please contact us, especially if you are travelling some distance to view.